My Flash Application 1.0 Setup
Welcome to the My Flash Application 1.0 Setup Wizard
This wizard will guide you through the installation of My Flash Application 1.0.
It is recommended that you close all other applications before starting Setup. This will make it possible to update relevant system files without having to reboot your computer.
Click Next to continue.
Bitzer
Next >
Cancel

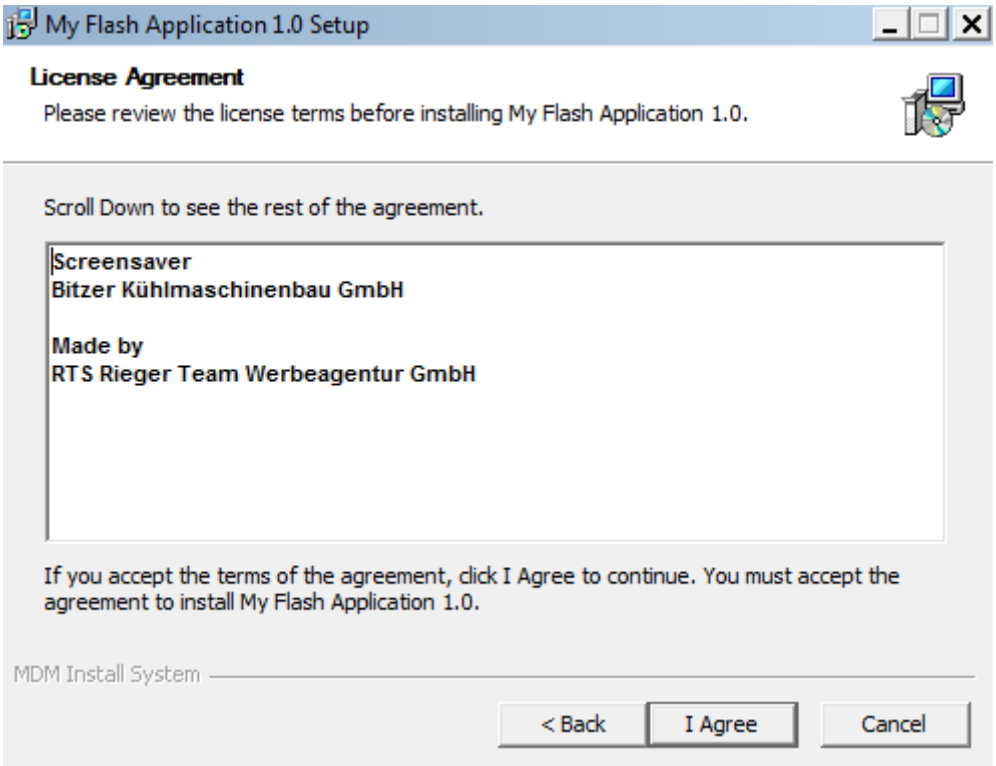
My Flash Application 1.0 Setup
License Agreement
Please review the license terms before installing My Flash Application 1.0.
Scroll Down to see the rest of the agreement.
Screensaver
Bitzer Kühlmaschinenbau GmbH
Made by
RTS Rieger Team Werbeagentur GmbH
If you accept the terms of the agreement, click I Agree to continue. You must accept the agreement to install My Flash Application 1.0.
MDM Install System
< Back
I Agree
Cancel

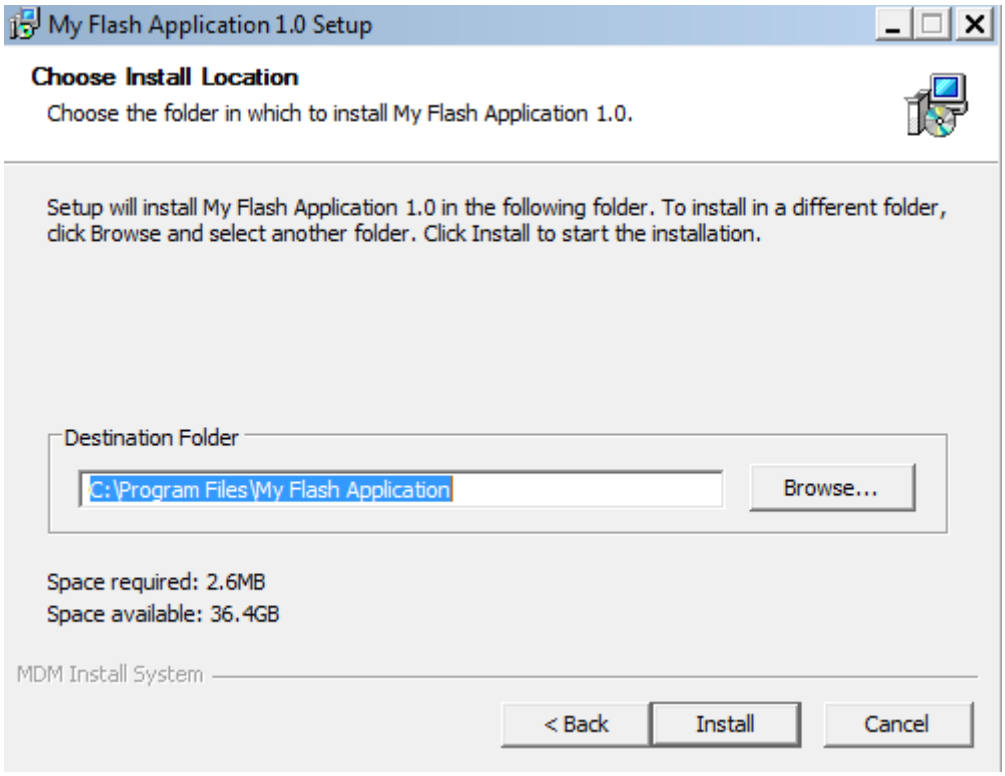
My Flash Application 1.0 Setup
Choose Install Location
Choose the folder in which to install My Flash Application 1.0.
Setup will install My Flash Application 1.0 in the following folder. To install in a different folder, click Browse and select another folder. Click Install to start the installation.
Destination Folder
C:\Program Files\My Flash Application
Browse...
Space required: 2.6MB
Space available: 36.4GB
MDM Install System
< Back
Install
Cancel

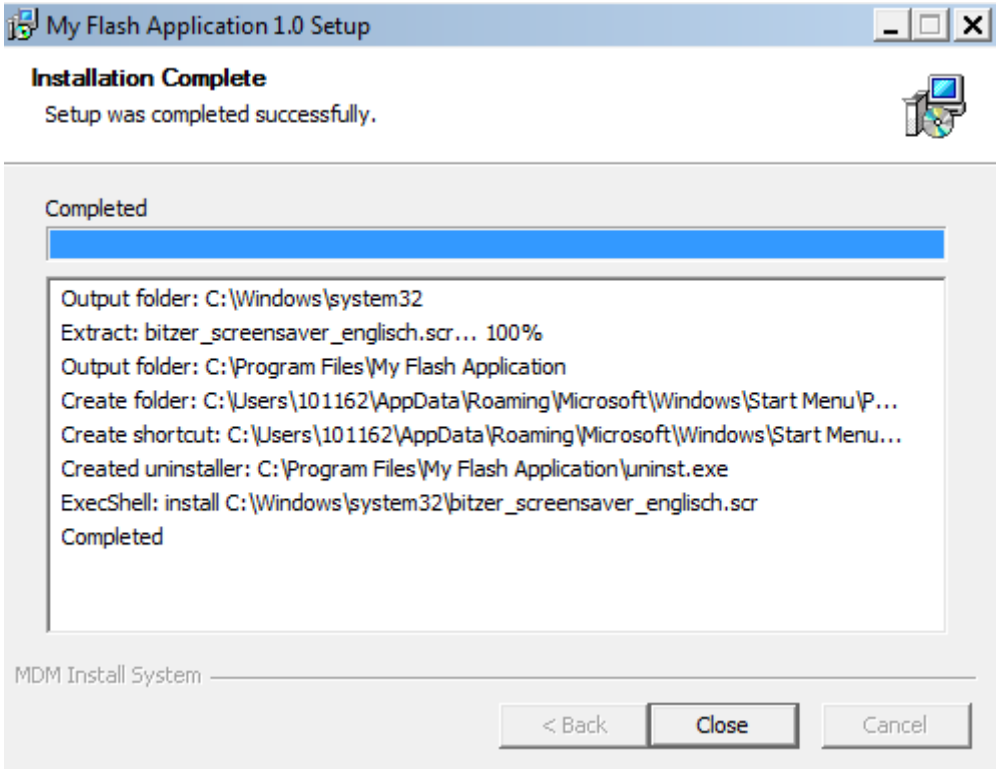
My Flash Application 1.0 Setup
Installation Complete
Setup was completed successfully.
Completed
Output folder: C:\Windows\system32
Extract: bitzer_screensaver_englisch.scr... 100%
Output folder: C:\Program Files\My Flash Application
Create folder: C:\Users\101162\AppData\Roaming\Microsoft\Windows\Start Menu\P...
Create shortcut: C:\Users\101162\AppData\Roaming\Microsoft\Windows\Start Menu...
Created uninstaller: C:\Program Files\My Flash Application\uninst.exe
ExecShell: install C:\Windows\system32\bitzer_screensaver_englisch.scr
Completed
MDM Install System
< Back
Close
Cancel